

Annual Reports of the Town of Washington, New Hampshire For the Year Ending February 15, 1906

Digital copy by Kitty West

Note: Blank pages do not appear in report

Click on page number

	Page
Front Cover	0
Photo of Town Hall.....	2
Town Warrant	3
Inventory	5
Amt Raised.....	5
Collector's Report.....	6
Report of Selectmen.....	7
Miscellaneous Expenses	8
Pauper Expenses	8
High School Tuitions	9
State and County Taxes	9
Watering Tubs.....	9
Support of Schools.....	10
Re-appraising Real Estate.....	10
Recapitulation	10
Financial Statement.....	10
Auditor's Certificate	12
Road Agents.....	13
Photo of Library.....	16 a
Shedd Free Library	17
Report of School Board	18
School Treasurer	23
Vital Statistics	24

Annual Report.
of the
Town of
Washington
February 15
A. D. 1906



ANNUAL REPORT
— OF THE —
SELECTMEN
AND
OTHER TOWN OFFICERS,
OF THE
Town of Washington,
FOR THE
Fiscal Year Ending February 15, 1906,
AND
The Vital Statistics for the Year Ending Dec. 31, 1905.

HILLSBORO BRIDGE, N. H.
FLANDERS & CHADWICK, PRINTERS,
1906.



TOWN HALL.

TOWN WARRANT.

STATE OF NEW HAMPSHIRE.

To the Inhabitants of the Town of Washington qualified to vote in Town affairs:

You are hereby notified to meet at the town house in said town on Tuesday, the 13th day of March, next, at ten of the clock in the forenoon, to act upon the following subjects:

1. To choose all necessary Town Officers, Agents and Committees for the year ensuing.
2. To see what sum of money the town will vote to raise to defray town charges for the year ensuing.
3. To see what sum of money the town will vote to raise to repair highways and bridges for the year ensuing.
4. To see if the town will vote to raise the amount required by the state for the aid of permanent highways for the year ensuing.
5. To see if the town will vote to accept the bequest of the late Gardner Atwood, whereby he gives the town one hundred dollars, the income of which is to be used for the care of his lot in the cemetery perpetually.
6. To see if the town will vote to raise anything for the observance of Memorial Day for the year ensuing.
7. To see if the town will vote to raise anything for the observance of Old Home Day for the year ensuing.
8. To see if the town will vote to make Shedd Free Library self supporting according to the provision of the will.

9. To transact any other business legally coming before said meeting.

Given under our hands and seal this 19th day of February, in the year of our Lord nineteen hundred and six.

S. N. BALL,
F. M. PEASLEY,
W. D. BROCKWAY,

Selectmen of Washington.



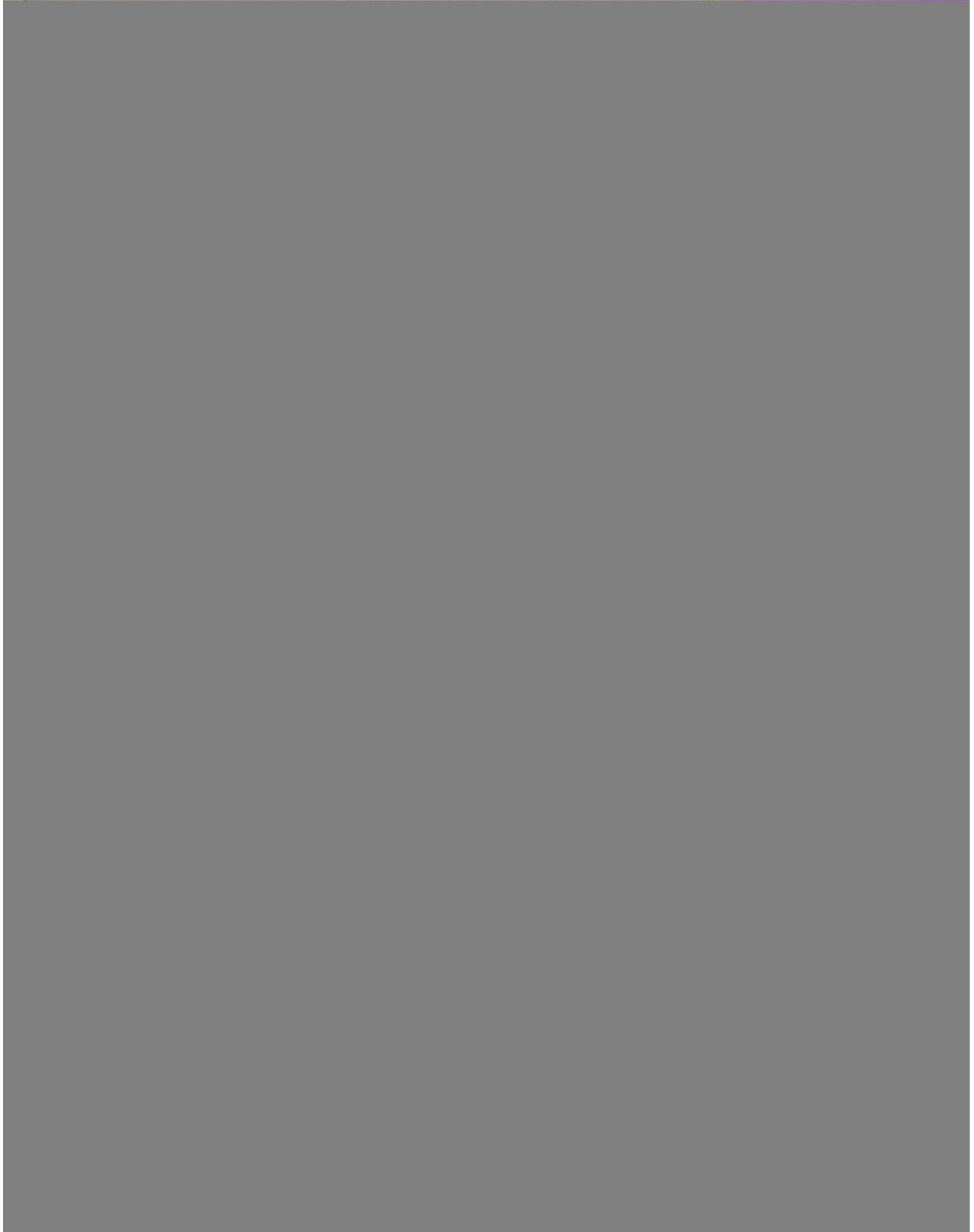

COLLECTOR'S REPORT.

The whole amount of State, County, Town, School and Highway taxes com- mitted to me for collection for 1905 was		\$3834 19
Whole amount collected	\$3823 63	
Abated by Selectmen	10 56	
	—————	\$3834 19

ABATED TAXES.

Frank Flanders, paid in Windsor	\$2 56	
James Haze, left town	1 60	
Ed. R. Marshall, paid in Boston	1 60	
Geo. A. Marshall, paid in Bradford	1 60	
John Y. Wilcox, over seventy	1 60	
John Wood, left town	1 60	
	—————	\$10 56

Respectfully Submitted,

MASON H. DOLE, Collector.



REPORT OF THE SELECTMEN.

DEBIT.

To amount received :

Cash in treasury Apr. 1, 1905	\$105 05	
From County, May term	85 25	
From County, Nov. term	84 70	
S. W. Hurd, dog licenses	120 37	
Solon A. Carter, bounty on hedgehogs	16 75	
Solon A. Carter, savings bank tax	347 83	
Solon A. Carter, literary fund	45 10	
S. W. Hurd, histories sold	12 00	
A. H. Jaquith, uncollected taxes, 1900	37 65	
State, County, Town, School and Highway taxes	3834 19	
	\$4688 89	

TOWN OFFICERS.

By Cash paid :

S. N. Ball, 1st selectman	\$42 50	
F. M. Peasley, 2d "	37 25	
W. D. Brockway, 3d selectman	39 50	
E. G. Farnsworth, school board	13 25	
M. H. Dole, " "	10 00	
Geo. S. Severance, " "	10 00	
I. W. Curtice, supervisor	4 00	
W. J. Powers, "	4 50	
G. D. Brockway, "	4 50	
S. W. Hurd, town clerk	21 69	
M. H. Dole, collector	70 00	
A. T. Wright, board of health	50	
A. B. Davison, town treasurer	12 00	
A. B. Davison, school treasurer	5 00	
O. R. Spaulding, truant officer	4 65	
M. H. Dole, auditor	2 00	
	\$281 34	

MISCELLANEOUS.

S. W. Hurd, insurance town house	\$20 00	
Flanders & Chadwick, printing reports	24 00	
Stephen Still, repairing road machine	8 93	
Good Road Machine Co., repairs	1 65	
A. L. Hall, searching records	1 25	
E. C. Eastman, collector's book, etc.	2 19	
S. W. Hurd, insurance school house	15 75	
W. E. Newman, paint for cemetery fence	1 10	
A. J. Powers, painting cemetery fence	3 75	
A. T. Wright, Old Home expenses	4 17	
J. W. Wood, sheep killed by dogs	5 00	
S. F. Reynolds, watching fire	3 00	
George Shaw, " "	5 00	
Hiram Hoyt, " "	5 00	
S. W. Hurd, appropriation T. U. A.	50 00	
S. W. Hurd, copying vital statistics for State	24 65	
Dr. F. P. Jones, returning births and deaths	25	
Dr. J. J. Osterhout, returning births and deaths	50	
A. H. Jaquith, memorial expenses	25 00	
" " cemetery work	5 50	
" " surveying town lines	6 00	
S. N. Ball, wood for town house	1 00	
A. T. Wright, library expenses	40 02	
M. H. Dole, abated taxes	10 56	
A. B. Davison, sundries	1 81	
	<hr/>	\$265 18

PAUPER EXPENSES.

By cash paid on account of Jonathan Severance :	
Supplies and clothing	\$98 25
Town charge.	

Paid on account of Arthur A. Bumford and family:

A. B. Davison, supplies and clothing	\$156 00	
Dr. A. L. Marden, medical attendance	2 00	
Dr. W. H. Abbott, medical attendance, due from county	3 00	
	<hr/>	\$161 00
County charge.		

Paid on account of George Heselton:

A. B. Davison, supplies		\$11 95
		County charge.

Tramps:

Paid S. N. Ball, care of	\$2 50	
F. M. Peasley, care of	2 25	
	<hr/>	\$4 75
Town charges.		

Due from County:

W. H. Abbott's bill		\$3 00
---------------------	--	--------

HIGH SCHOOL TUITIONS.

City of Manchester	\$38 30	
Colby Academy	40 00	
Tilton Seminary	40 00	
Hanover High School	23 00	
Kimball Union	28 00	
	<hr/>	\$169 30

STATE AND COUNTY TAXES.

By cash paid:		
Solon A. Carter, state tax		\$425 00
Daniel C. Westgate, county tax		\$711 35

WATERING TUBS.

By cash paid:		
Charles Carley	\$2 00	
C. S. Spaulding	1 50	
	<hr/>	\$3 50

SUPPORT OF SCHOOLS.

A. B. Davison, school money	\$930 33	
" " school supplies	14 56	
	<u> </u>	\$944 89

RE-APPRAISING REAL ESTATE.

By cash paid:		
W. W. Dole	\$32 50	
C. S. Spaulding	28 00	
H. C. Young	32 50	
	<u> </u>	\$93 00

RECAPITULATION.

By cash paid:		
Town officers	\$281 34	
Miscellaneous expenses	265 18	
County tax	711 35	
State tax	425 00	
Water tubs	3 50	
Pauper expenses	275 95	
Support schools	944 89	
High school tuition	169 30	
Re-appraising real estate	93 00	
Highways and bridges	995 32	
	<u> </u>	\$4164 83

FINANCIAL STANDING, FEB. 15, 1906.

Whole amount raised	\$4688 89	
Whole amount paid	4164 83	
	<u> </u>	
Balance		\$524 06

ASSETS.

Cash in treasury	\$524 06	
Due from County	3 00	
	<u> </u>	\$527 06

LIABILITIES.

Note and interest to Lewis cemetery committee	\$109 00	
Interest on school fund	30 00	
	<hr/>	\$139 00
Balance in favor of town		<hr/>
		\$388 06

Respectfully Submitted,

S. N. BALL,
F. M. PEASLEY,
W. D. BROCKWAY,

Selectmen of Washington.

Washington, N. H., Feb. 15, 1906.

I hereby certify that I have this day examined the accounts of the Selectmen and find them correctly cast and well vouched.

MASON H. DOLE, Auditor.



TOWN TREASURER'S REPORT.

DEBIT.

Cash on hand April 1st, 1905	\$105 05	
From county, May term	85 25	
Solon A. Carter, bounty on hedgehogs	16 75	
S. W. Hurd, histories sold	12 00	
A. H. Jaquith, uncollected taxes, 1900	37 65	
Savings bank tax	347 83	
Literary fund	45 10	
County, November term	84 70	
S. W. Hurd, dog licenses	120 37	
Mason H. Dole, collector	3834 19	
	<u>3834 19</u>	\$4688 89

CREDIT.

Solon A. Carter, state tax	\$425 00	
County tax	711 35	
A. B. Davison, treasurer school board	944 89	
Highways and bridges	995 32	
Selectmen, sundry orders	1088 27	
Cash in treasury	524 06	
	<u>524 06</u>	\$4688 89

Respectfully Submitted,

A. B. DAVISON, Treasurer.

HIGHWAYS AND BRIDGES.

George D. Trow in account with the town of Washington
from Feb. 15, 1905, to April 1, 1905.

To cash received of town		\$54 52
By cash paid Geo. D. Trow	\$38 55	
John Ball	3 45	
A. O. Codman	2 32	
Elwin Young	1 80	
S. N. Ball	1 50	
W. D. Brockway	6 00	
James H. Otterson	30	
B. D. Cram	60	
	\$54 52	

George D. Trow in account with the town of Washington
from April 1, 1905, to Feb. 15, 1906.

To cash received of town		\$131 04
By cash paid out:		
Geo. D. Trow	\$64 85	
A. O. Codman	29 55	
W. D. Brockway	10 50	
James Knights	7 50	
John Ball	6 75	
Allen Follansbee	2 40	
C. Strickland	3 00	
John Safford	75	
Charles Carley	2 70	

H. M. Bartlett & Son	\$3 44	
Henry Powers	60	
	<hr/>	
	\$131 04	
Sargent & Bartlett	41 34	
	<hr/>	
	\$172 38	
A. W. Crane	75	
	<hr/>	\$173 13
		<hr/>
Total		\$227 65

20 miles of road.

Respectfully Submitted,

GEO. D. TROW, Surveyor.

EAST WASHINGTON DIVISION.

From Feb. 15, 1905, to Feb. 15, 1906.

By cash paid :

E. W. Muzzey, labor	\$4 95	
Geo. F. Cook	1 05	
F. C. Adams	5 00	
O. G. Putney	7 50	
S. F. Reynolds	15	
B. H. Nichols	5 85	
C. Angell	5 00	
C. H. Chase	2 80	
C. W. J. Fletcher	1 87	
	<hr/>	\$34 17

From Apr. 1, 1905, to Feb. 15, 1906.

J. Frank Crosby, labor	\$56 20
A. W. Metcalf, plank	16 38
Hiram Hoyt, labor	17 25
C. F. Gage	8 25

C. Angell	\$2 25	
E. E. Chamberlain	5 25	
H. P. Fletcher, plank	22 80	
H. P. Fletcher, labor	1 50	
O. G. Putney, "	1 50	
C. W. J. Fletcher	1 42	
Aden Vickery	6 60	
Robert Tandy	2 25	
C. A. Peasley	19 55	
M. E. Hixson	1 39	
W. A. C. Butler	1 50	
C. D. Fowler	2 25	
Chas. Jones	2 16	
Chas. Danforth	60	
	<hr/>	\$169 10
		<hr/>
		\$203 27

NEW BOSTON & MOUNTAIN DISTRICT.

From Feb. 1905, to Feb. 15, 1906.

By cash paid:

F. M. Peasley	\$26 75
Bert Craig	5 84
Mason Colby	4 35
Elmer Crane	80
Hale Craig	82
F. W. Crane	6 00
A. Peasley	40
Wm. Butler	9 00
E. E. Chamberlain	5 85
J. F. Crosby	60
C. A. Peasley	13 20
H. A. Fowler	6 76
C. D. Fowler	4 42
	<hr/>
	\$84 79

D. L. Munroe	\$ 8 00	
H. P. Fletcher	18 00	
C. A. Peasley	4 65	
Geo. Spaulding	1 65	
E. E. Chamberlain	90	
H. A. Fowler	3 75	
Wm. Butler	2 25	
	<hr/>	\$123 99

FLETCHER DIVISION.

O. G. Putney	\$10 65	
B. Nichols	5 12	
R. Tandy	3 15	
C. W. J. Fletcher	4 52	
J. F. Crosby	3 00	
C. A. Peasley	75	
H. P. Fletcher	75	
D. L. Munroe	2 13	
C. L. Munroe	38	
	<hr/>	\$30 45

C. E. LORD'S DIVISION.

C. E. Lord	\$27 98	
Ralph Pollard	90	
	<hr/>	\$28 88

MOUNTAIN DIVISION.

W. D. Brockway	\$45 65	
B. D. Cram	65	
G. A. Hoyt	8 20	
A. L. Powers	10 49	
Johnston Lumber Co., plank	8 06	
J. W. Wood	20 10	
	<hr/>	\$93 15

TURNPIKE & BLANCHARD DIVISION.

From Feb. 15, 1905, to Feb. 15, 1906.

Cash paid:

C. C. Strickland	\$41 94
W. W. Dole	13 35
M. H. Dole	19 95
F. J. Chase	45
A. French	45

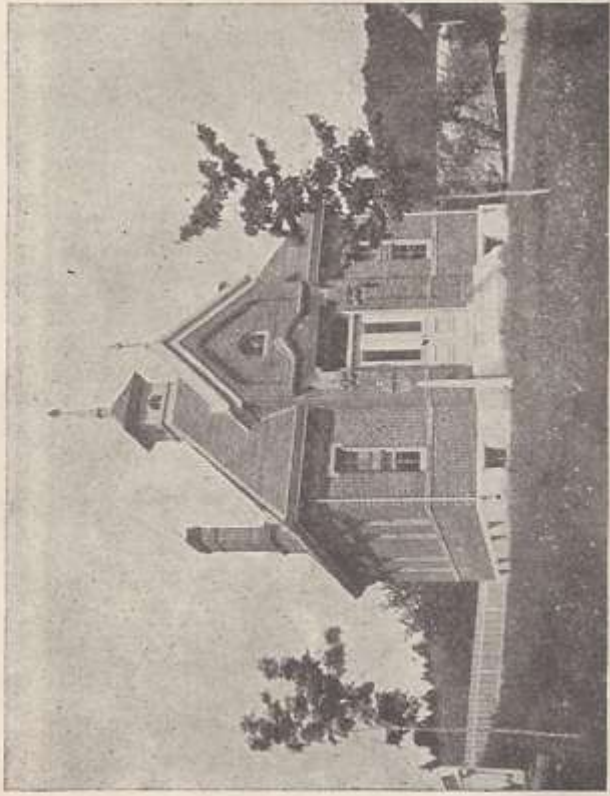

SHEDD FREE LIBRARY.

Roscoe Strickland	\$ 45	
A. E. Follansbee	7 62	
E. E. Blanchard	12 90	
Geo. Bingham	3 75	
A. O. Codman	1 50	
Geo. D. Trow	3 00	
	<hr/>	\$105 36

COPELAND & BALL DIVISION.

S. N. Ball	\$17 60	
P. M. Young	4 95	
W. D. Brockway	44 60	
E. G. Farnsworth	54 84	
Geo. Howard	13 35	
James Knight	17 10	
J. Heselton	8 10	
S. M. Farnsworth	5 00	
Ellis Copeland	7 71	
F. Fosdick	3 82	
H. C. Young	4 50	
	<hr/>	\$181 57

LIBRARY COMMITTEE'S REPORT, 1905.

RECEIPTS.

Balance on hand	\$7 60	
Interest on fund	100 00	
From town treasurer	40 02	
Fines collected	60	
	<hr/>	\$148 22

DISBURSEMENTS.

Chas. E. Lauriat & Co., books	\$75 52	
W. H. Moore, magazines	16 00	
Flanders & Chadwick, catalogues	3 00	
Granite Monthly	1 00	
Express and postage	75	
	<hr/>	\$96 27

LIBRARY EXPENSES.

Mrs. S. J. Millin, librarian	\$18 20	
A. T. Wright, " "	20 80	
Incidentals	2 20	
2 cords wood, sawing and putting in	8 25	
Repairs on library building	2 50	
	<hr/>	\$51 95
		<hr/>
		\$148 22
Whole number of books in library		3649
Whole number of books added in 1905		56

Respectfully Submitted,

ALBERT T. WRIGHT,
SARAH J. MILLIN,
JULIA F. BROCKWAY,

Library Committee.

 REPORT OF SCHOOL BOARD.

As we submit our annual report we feel that as a whole the schools during the past year have been usually satisfactory and that good progress has been attained.

In some cases a better result might have been obtained if the attendance had been what it should have been.

We cannot recommend too highly the employment of a higher grade of teachers. No change of text books has been made this year, but would recommend a change in Geographies.

The school house in Division 3 has been shingled, but no other extended repairs have been made.

ELGIN G. FARNSWORTH,
MASON H. DOLE,
GEORGE S. SEVERANCE,
School Board.

East Washington, Dec. 8, 1905.

The schools under my supervision have been very successful.

East Washington.

The Spring term was taught by Miss Bertha L. Goldthwaite of Malden, Mass. Miss Goldthwaite was very successful in the school and the pupils made excellent progress in their lessons. The recitals were correct and well rendered.

The Fall term was taught by Mrs. M. E. C. Upton of Hillsborough, N. H. Mrs. Upton maintained good order in the school room, and the scholars made commendable progress in their studies. I regard Mrs. Upton as a superior teacher.

	1st term. 11 weeks	2d term. 12 weeks
Length of term		
Number of pupils	20	21
Number of pupils attending to		
Reading	19	21
Spelling	19	21
Penmanship	19	19
Arithmetic	15	14
Geography	8	14
Grammar	6	7
History	4	2
Physiology	6	0
Composition	6	2
Algebra	2	0
Wages of teacher per month, including board	\$24 00	\$28 00
Visits of School Board	2	2
Visits by others	55	19

ROLL OF PERFECT ATTENDANCE.

First term—Walter Chamberlain, Carl G. Reynolds, Pauline Brockway, Ruth Peaslee.

Second term—Pauline Brockway, Carl G. Reynolds, Norman Fletcher, Walter Chamberlain.

New Boston Division.

Spring term taught by Mr. Dana Smith Temple of Hillsborough Upper Village, N. H. Mr. Temple maintained perfect order in the school and the lessons were thoroughly learned and correctly recited. I regard Mr. Temple as a superior teacher.

The Autumn term was taught by Miss Maude Blaisdell of Hillsborough Upper Village, N. H. The scholars made good progress during the term. The order was excellent. Miss Blaisdell is a successful teacher.

	1st term. 8 weeks	2d term. 14 weeks
Number of pupils	6	6
Number of pupils attending to		
Reading	6	6
Spelling	6	6
Penmanship	6	6
Arithmetic	6	6
Geography	6	3
Grammar	4	0
History	2	1
Composition	4	0
Wages of teacher per month, including board	\$20 00	\$20 00
Visits of School Board	2	2
Visits by others	16	22

ROLL OF PERFECT ATTENDANCE.

First term—Abbie E. Severance, Robert H. Powers.

Second term—Abbie E. Severance, Robert H. Powers,
Ralph A. Powers.

Wilcox Mill Division.

The first term was taught by Mrs. Emma W. Farnsworth. This school consisting of only two pupils of one family, it was thought best to be kept at the home and the mother, who is fully qualified to instruct, be employed. Only one session was held each day. Your committee was satisfied with the result.

The second term was taught by Mr. Carroll E. Farnsworth, three new pupils attending. This school made excellent progress.

	1st term. 11 weeks.	2d term. 12 weeks
Length of term		
Number of pupils	2	5
Number of pupils attending to		
Reading	2	4
Spelling	2	4
Penmanship	2	3
Arithmetic	2	3
Geography	2	3
Grammar	2	2
History	2	2
Drawing	2	0
Physiology	2	2

ROLL OF HONOR.

C. Edwin Howard.

Center Division.

Both terms were taught by Miss Nellie M. Brockway of Washington. Miss Brockway, by her quiet and gentle manner, won the love and good will of her pupils. The closing exercises showed good improvement.

	1st term. 11 weeks.	2d term. 12 weeks.
Length of term		
Number of pupils	13	16
Number of pupils attending to		
Reading	13	16
Spelling	13	16
Penmanship	13	16
Arithmetic	13	16
Geography	11	12
Grammar	11	12
History	5	10
Physiology		16

ROLL OF HONOR.

First term—Ernest Cram.

Second term—Ora Powers, Ernest Cram, Geo. H. Vadney, Lester A. Powers.

Cherryvale School.

Spring term of eleven weeks was taught by Mr. Carroll Farnsworth. Although this was his first term, we think he will make a successful teacher.

Fall term of eleven weeks was taught by Miss Ruth Safford. Miss Safford worked hard and faithfully to bene-

fit those under her charge. If the parents had taken any interest in the school both terms would have been more successful.

	1st term. 11 weeks.	2d term. 11 weeks.
Length of term		
Number of pupils attending to		
Reading	11	8
Spelling	11	8
Penmanship	10	8
Arithmetic	10	8
Geography	8	8
History	3	
Grammar		8
Wages per month, including board	\$24 00	\$24 00

Turnpike School.

Spring term of eleven weeks and fall term of twelve were taught by Miss Vina A. Dole. Miss Dole continued to hold the respect of her pupils the same as during former terms. She not only taught what was in the text books, but also much valuable information outside. Excellent advancement was made both terms.

	1st term. 11 weeks.	2d term. 12 weeks.
Length of term		
Number of pupils attending to		
Reading	4	4
Spelling	4	4
Penmanship	4	4
Arithmetic	4	4
Physiology	4	4
Geography	2	2
Grammar	2	2
Composition	2	2
History	1	1
Wages of teacher per month	\$20 00	\$20 00

ROLL OF PERFECT ATTENDANCE.

Grace L. Follansbee, Bertha Strickland.

Farnsworth Division.

The first term was taught by Mr. Roy E. Farnsworth. This was his first effort and good satisfaction was given.

The second term was taught by Miss Viena L. Farnsworth. This was also her first term and no pains were

spared to make the school a success, but on account of non-attendance of pupils the good results were not obtained that otherwise might have been.

Length of term	1st term. 10 weeks.	2d term. 12 weeks.
Number of pupils	7	7
Number of pupils attending to		
Reading	7	7
Spelling	7	7
Penmanship	7	7
Arithmetic	7	7
Geography	7	4
Grammar	6	4
History	2	0
Physiology	6	4

ROLL OF HONOR.

First term—Emma L. Clark, Ruth N. Clark.

Second term—Emma L. Clark, Bertha B. Knight.

SCHOOL TREASURER'S REPORT FOR THE YEAR
ENDING FEB. 15, 1906.

DEBIT.		
Balance in treasury from 1904	\$44 35	
From town school money	930 33	
From town for supplies	14 56	
From town of Windsor for tuition	4 50	
From Brockway child for tuition	5 75	
		\$999 49
CREDIT.		
Teacher's salaries and board	\$826 20	
School supplies	14 56	
Wood and fitting for stove	17 02	
Repairs and improvements	30 75	
Janitors	13 20	
Cleaning	3 25	
Conveying children	3 50	
Cash on hand to balance	91 01	
		\$999 49

Respectfully Submitted,
A. B. DAVISON,
Treasurer of School Board.

Births Registered in the Town of Washington for the Year Ending December 31, 1905.

Date of Birth	Name of Child	Sex and Condition.		Fathers's Name	Mother's Maiden Name	Color of Parents	Occupation of Father	Birthplace of Father	Birthplace of Mother
		Male or Female	Living or Stillborn						
Apr. 6	Dorothy M. M.	Female	Living	William Putnam	Rebecca R. George	All White	Laborer	Francestown	Peterboro
May 3	Ela Margarette	Female	"	Simon R. Libby	Ethel M. Howard	Washington	Farmer	Athens, Me.	Denmark, Me.
June 11	Marion Ruth	Female	Stillborn	Albert T. Wright	Augusta Lindstrom	Washington	Hotel Keeper	Washington	Stockholm, Sweden
July 27	Gertrude E.	Female	Living	Geo. A. Marshall	Emma M. Bixby	Washington	Farmer	Bradford	Walpole
Nov. 4	Harry N.	Male	"	J. C. Roberts	Eda M. Wilcox	Washington	Farmer	Wales	Kensington, Conn.
Nov. 20	Beatrice E.	Female	"	Lafayette W. Hale	Ethel F. Howe	Washington	Laborer	Little Rock, Ark.	Stoddard
				Edward J. Dilant	Emma Bufum	Washington	Wood Turner	Warren, Me.	Stoddard

Deaths Registered in the Town of Washington for the Year Ending December 31, 1905.

Date of Death	Name and Surname of Deceased	Age.			Place of Birth	Sex and Condition.	Occupation.	Name of Father	Maiden Name of Mother	Birthplace of Father	Birthplace of Mother	Cause of Death.
		Years	Months	Days								
Feb. 6	Lydia M. Crane	60	4	35	Female	Housewife	Edward Buswell	Betsy Gove	Wilmet	Canada	Heart Disease	
Apr. 25	Harriet Safford	82	9	28	Female	Housekeeper	Mark Safford	Nancy Barrett	Washington	Mason	Heart Disease	
Aug. 31	Joseph F. Eaton	62	9	12	Male	Teamster	Hiram Eaton	Cynthia Farwell	Hillsborough	Washington	Bright's Disease	
Sept. 18	Win. D. Severance	88	11	24	Male	Farmer	Jos. Severance	Mary Davis	Washington	"	Old Age	
Nov. 15	Harry N. Hale	12			Male	Farmer	L. W. Hale	Ethel F. Howe	Little Rock, Ark.	Stoddard	Malnutrition	
Dec. 19	George W. Carr	79	2	11	Male	Farmer	Caleb Carr	Mary Brockway	Hillsborough	Washington	Atheronia	

I hereby certify that the above returns are correct, according to the best of my knowledge and belief,
 S. W. HURD, Town Clerk.